



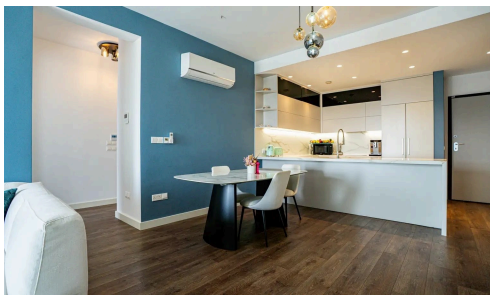



Modern 3-Bedroom Penthouse with Sea Views

€990,000

Mouttagiaka, Limassol

Embrace contemporary coastal living in this stylish 117 m2 apartment, completed in 2024 in the sought-after setting of Mouttagiaka. Offering panoramic sea views and an energy efficiency rating of A, this modern residence pairs striking design with everyday ease.

Inside, the thoughtfully planned layout arrives fully furnished, allowing you to settle in immediately. Bright living and dining spaces flow naturally, complemented by cosy underfloor heating for year-round comfort. Three well-proportioned bedrooms and two sleek bathrooms provide peaceful retreats for family members and visiting guests alike.

Bedrooms	Bathrooms	Covered	Energy efficiency rating
3	2	117 m^2	A

DoorWay Real Estate

Ekaterina F.
(+357) 97767944
ekaterinach5@gmail.com